

Field Measurement Sheet

PRODIMAX

Company:

Contact:

Title:

Phone:

Insulation & Thermal Services
 175, rue d'Amsterdam, local #2
 St-Augustin de Desmaures
 (Quebec) G3A 2V5
 Phone: 418.878.7132
 Fax: 418.878.7194
 www.prodimax.ca

Double Block and Bleed Valve

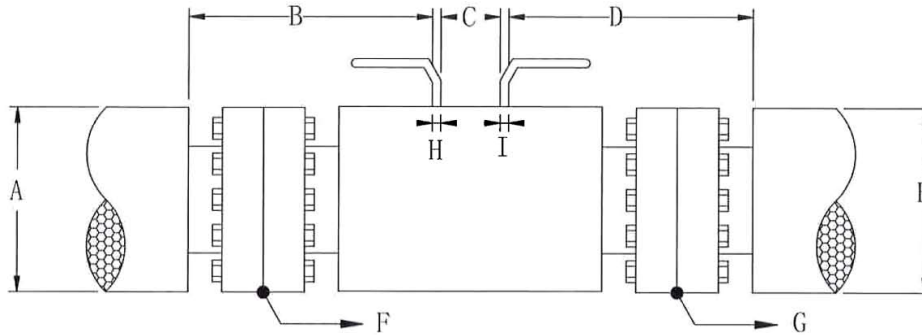

A - Insulation diameter - Left side	<input type="text"/>
B - From handle to insulation - Left side	<input type="text"/>
C - Distance between handles	<input type="text"/>
D - From handle to insulation - Right side	<input type="text"/>
E - Insulation diameter - Right side	<input type="text"/>
F - Diameter left Flange	<input type="text"/>
G - Diameter right flange	<input type="text"/>
H - Size (width/diameter) of left handle	<input type="text"/>
I - Size (width/diameter) of right handle	<input type="text"/>

Tag:	Temp	Pipe Size	Lb. Rating			
<input type="text"/>	<input type="checkbox"/> 0-450	<input type="checkbox"/> 0.5	<input type="checkbox"/> 2	<input type="checkbox"/> 6	<input type="checkbox"/> 16	<input type="checkbox"/> 150
	<input type="checkbox"/> 451-650	<input type="checkbox"/> 0.75	<input type="checkbox"/> 2.5	<input type="checkbox"/> 8	<input type="checkbox"/> 18	<input type="checkbox"/> 300
	<input type="checkbox"/> 651-800	<input type="checkbox"/> 1	<input type="checkbox"/> 3	<input type="checkbox"/> 10	<input type="checkbox"/> 20	<input type="checkbox"/> 600
	<input type="checkbox"/> 801-1000	<input type="checkbox"/> 1.25	<input type="checkbox"/> 4	<input type="checkbox"/> 12	<input type="checkbox"/> 24	<input type="checkbox"/> 900
	<input type="checkbox"/> 1001-1100	<input type="checkbox"/> 1.5	<input type="checkbox"/> 5	<input type="checkbox"/> 14		<input type="checkbox"/> 1500

Rédigé par: Date: